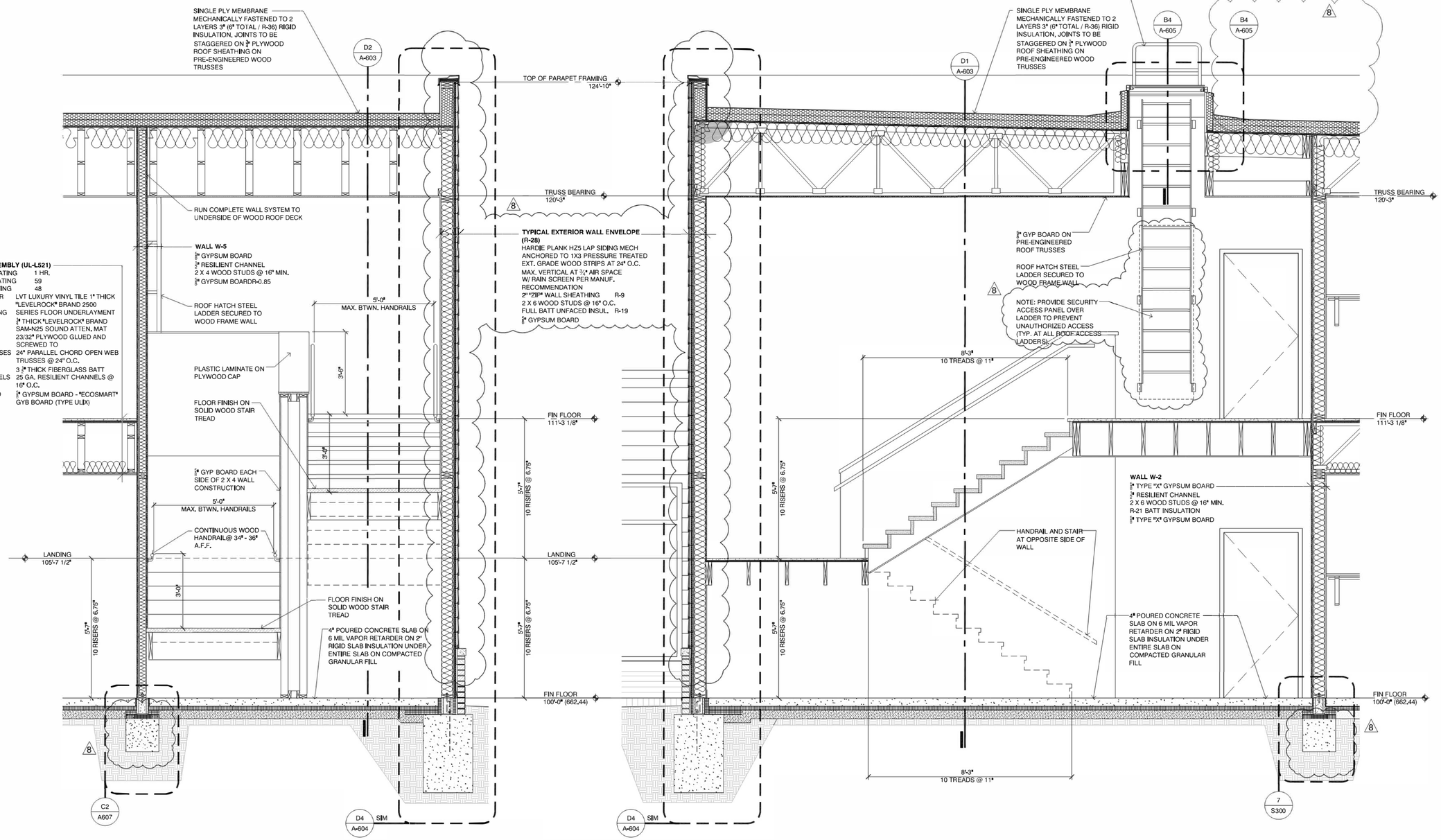

D1 A-603 **Wall Section**
SCALE: 1/2" = 1'-0"

D2 A-603 **Wall Section**
SCALE: 1/2" = 1'-0"

John Grace Arms
21030 Indian St, Southfield, MI 48033
Developed by
John Grace Arms LDHA LLC

SDG Architects + Planners
607 Shelby Street
Suite 704
Detroit, MI 48226
Tel: 313-961-9000
Fax: 313-964-3233

REGISTRATION SEAL

STATE OF MICHIGAN
THADDEUS C. ZAWRZEWSKI
License No. 1301026315
LICENSED ARCHITECT

KEY PLANS

SHEET TITLE
Wall Sections

SCALE:

ISSUED FOR	DATE
HUD Submission	12.13.2024
PERMIT	12.20.2024
BULLETIN #1 (1)	02.19.2025
BULLETIN #8 (8)	05.01.2026

DRAWN BY: DWP
CHECKED: JA
APPROVED:
FILE NO. 21026.00
SHEET NO. A-603